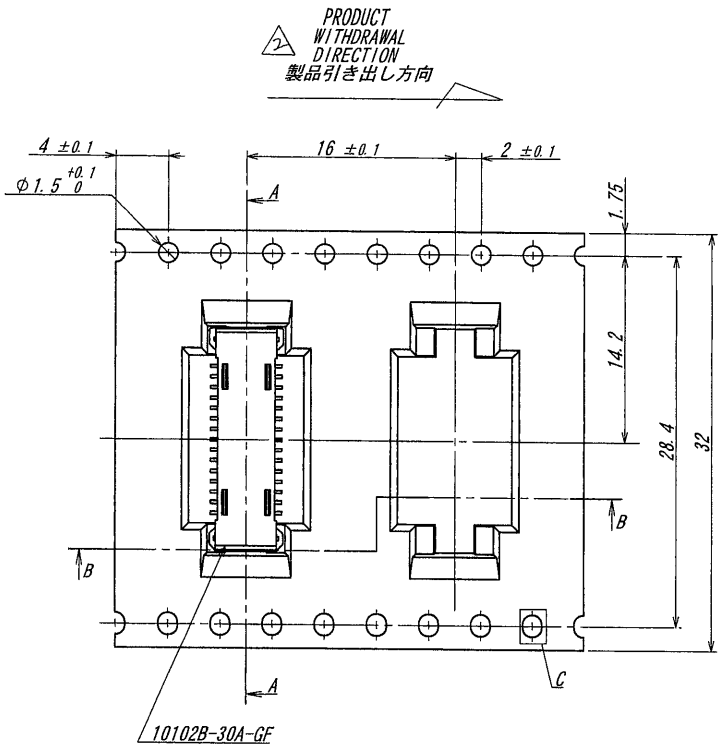

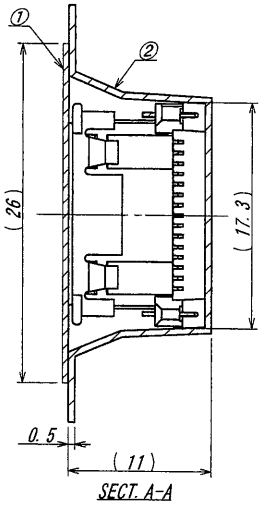

NOTE
1. 梱包数量/UNIT QUANTITY : 500 PIECES/REEL.
2. 梱包方法は、KS-10102A参照の事。
/REFER TO KS-10102A FOR THE PACKING METHOD.
3. リードテープ長さ/LEAD TAPE LENGTH

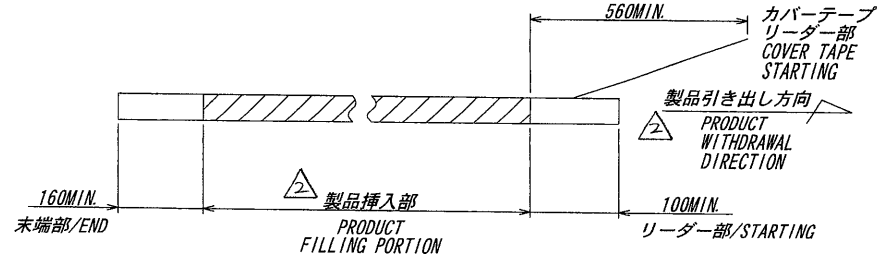

4. カバーテープの剥離強度/COVER TAPE PEELING
: 0.2～1.3N

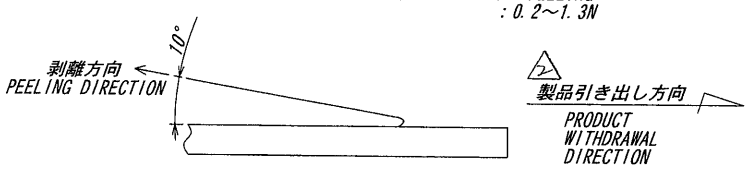

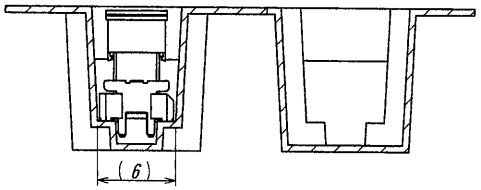

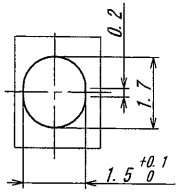

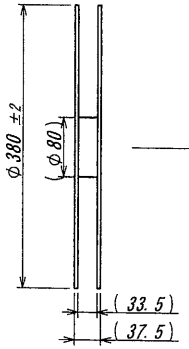

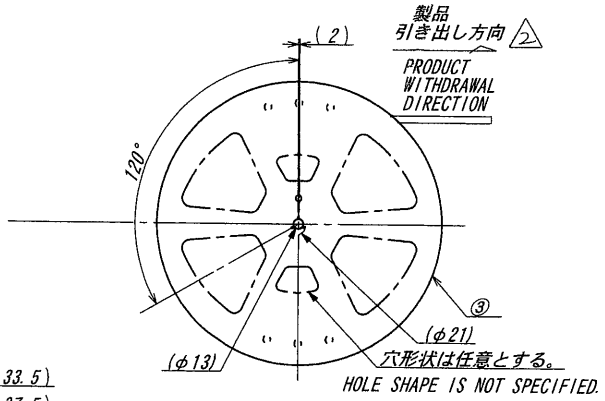

ISSUED
'13.4.-4
IRISO
ENG. DEPT.

LTR 記号	ECN No	REVISION RECORD 記事	DR	CHK	DATE 年月日
2	43771	NOTE REV	H.T	K.K	'13-3-29
1	42588	REVISED	T.A	H.K	'12-9-18

MATERIAL 材質
①カバーテープ/COVER TAPE : PET TYPE
②キャリアテープ/CARRIER TAPE : PS
③リール/REEL : PS(黒色/BLACK)

FINISH 仕上げ

GENERAL TOLERANCES 一般公差
DIM 寸法 ±0.3
ANGLE 角度 ±

3RD. ANG. PROJ. 三角法

SCALE 尺度 /
UNIT 単位 mm
DR '13-3-29 H. Takafuyo
DSN '11-8-7 T. Abe
CHK '13 4/1 K. Kobayashi
APP '13 4/1 M Takagi

IRISO ELECTRONICS CO., LTD
イリソ電子工業株式会社

TITLE 名称
2 10102シリーズ プラグ エンボス梱包品
SERIES 10102 PLUG EMBOSS PRODUCT

EDP No

PARTS No 部番
IMSA-10102B-30Y900

DWG No 図番
120-210102-001

REV. 2

DO NOT SCALE DRAWING.
THIS DRAWING CONTAINS INFORMATION THAT IS PROPRIETARY TO IRISO AND SHOULD NOT BE USED WITHOUT WRITTEN PERMISSION. 本図面は、イリソ電子工業（株）の所有する情報を含むもので当社の許可なく複製を禁止する。